

PLAN SHOWING THE PROPOSED CONSTRUCTION  
 IN PLOT No S No 145/1 DHANDAPANI STREET  
 VELACHERY MADRAS - 600042.

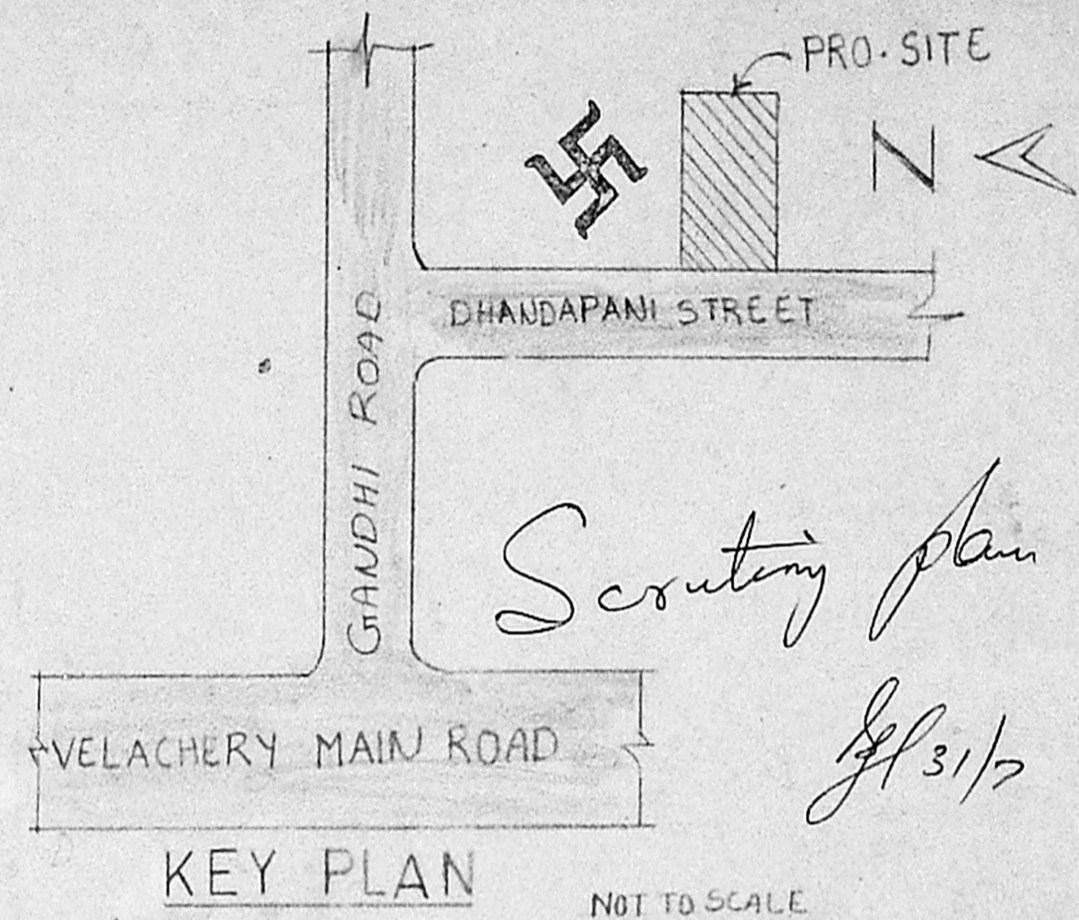
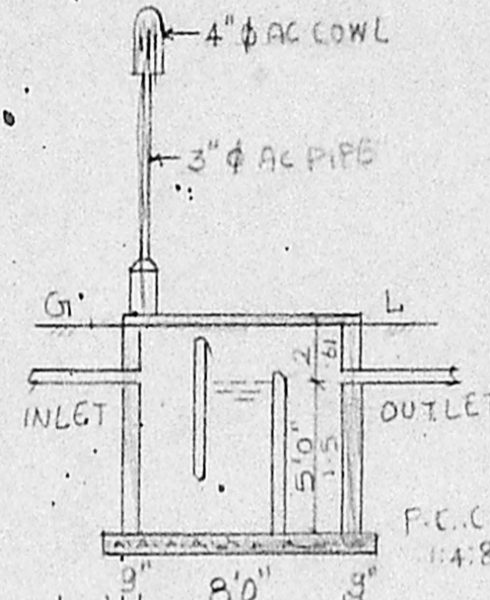
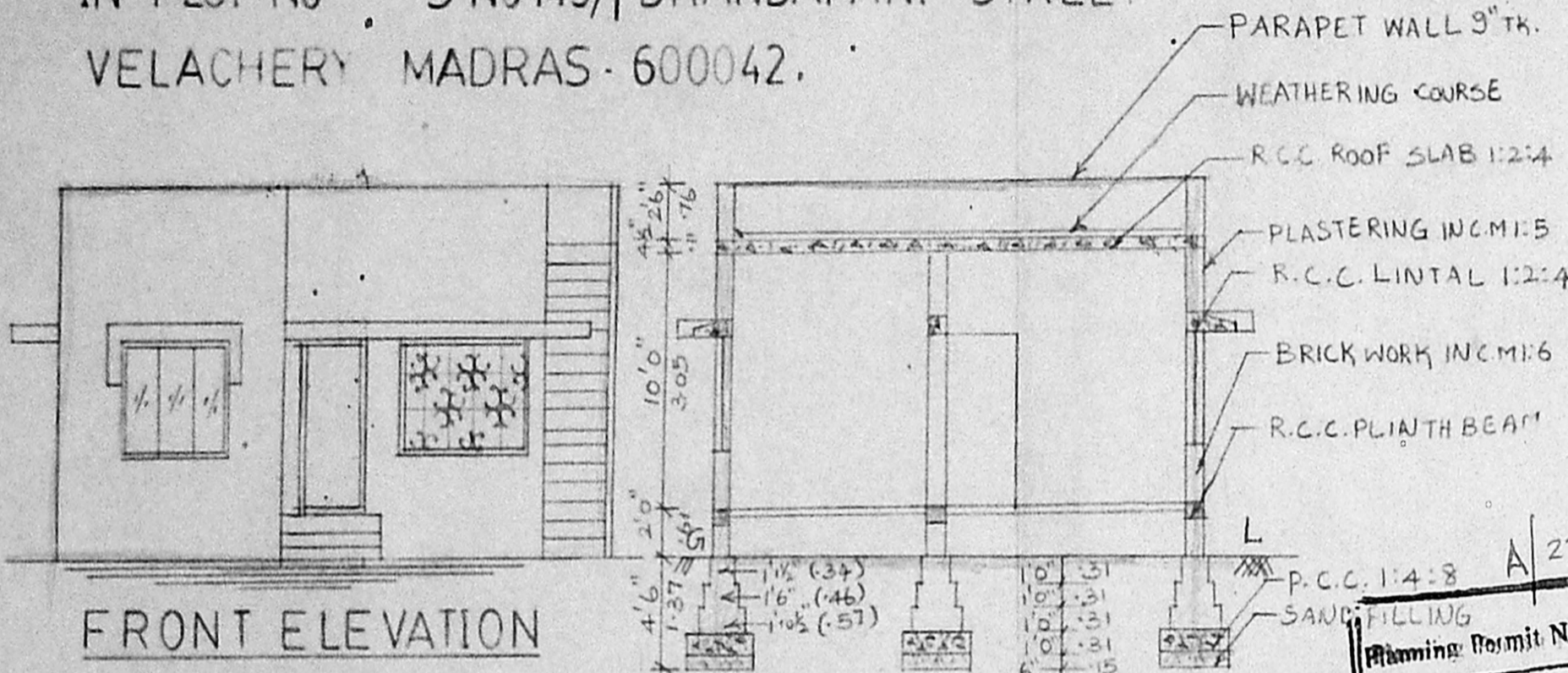

KEY PLAN NOT TO SCALE

SECTION ON AA

Planning Permit No. A/23215/18/93  
**APPROVED**  
 SUBJECT TO THE CONDITIONS IN  
 THIS OFFICE LETTER.  
 No. A3/17262/87 Date 1.9.92  
 FOR MEMBER SECRETARY  
 MADRAS METROPOLITAN  
 DEVELOPMENT AUTHORITY  
 MADRAS - 600 008.

**SCHEDULE OF JOINERY**

D	DOOR PANELLED	: 3'3" x 7'0"	(.99 x 2.14)
D <sub>1</sub>	-DO-	: 3'0" x 7'0"	(.91 x 2.14)
D <sub>2</sub>	-DO-	: 2'6" x 7'0"	(.76 x 2.14)
W	WINDOW GLAZED	: 5'0" x 4'6"	(1.53 x 1.37)
W <sub>1</sub>	WINDOW GLAZED	: 4'0" x 4'6"	(1.22 x 1.37)
V	VENTILATOR	: 3'0" x 2'0"	(.91 x .61)
G	GIRILL	: 5'0" x 4'6"	(1.52 x 1.37)

**COLOUR INDEX**

PROPOSED	:	SCALE 1" = 8'0"
ROAD	:	DATE 16-5-92
BOUNDARY	:	DRG. 4/92

**AREA STATEMENT**

GROUND FLOOR PLINTH AREA	: 716 SFT (66.5M <sup>2</sup> )
TOTAL PLOT AREA	: 2016 SFT (187 M <sup>2</sup> )

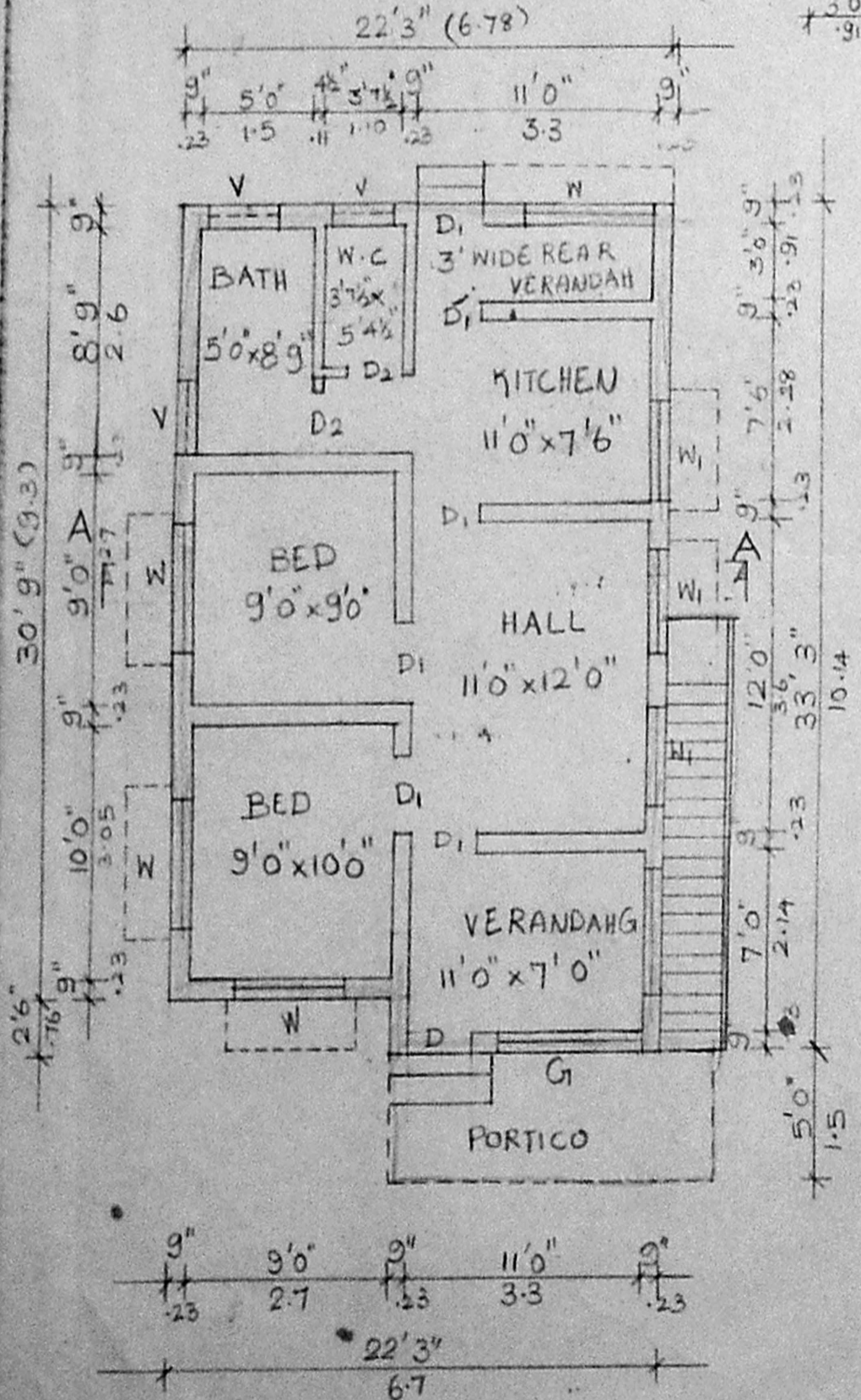

GROUND FLOOR PLAN

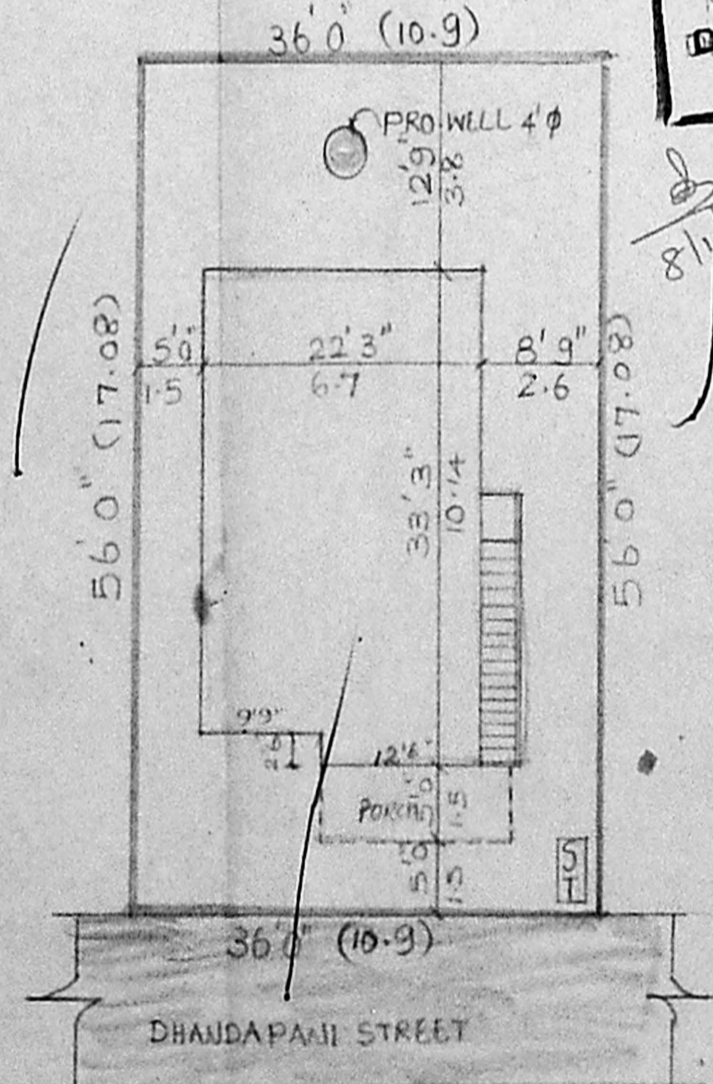

SITE PLAN SCALE 1" = 16'0"

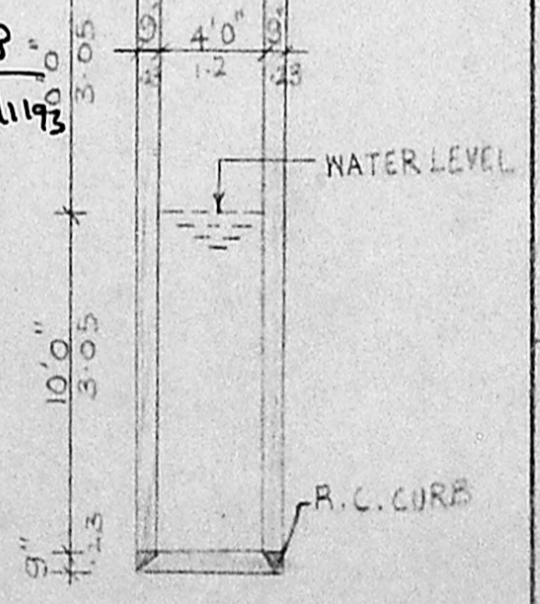

SEC. OF WELL

Gr. Seethalakshmi

B. GANESHAN, D.C.B.,  
 Consulting Engineer &  
 Civil Engineering Contractor  
 Licenced Surveyor  
 Corporation of Madras  
 Licence No: 24.  
 Off: 15, Rameshwaram Rd. (Upstairs)  
 T. NAGAR, MADRAS-600 017.  
 Res: 44, Brahmin Street, Velachery  
 MADRAS-600 042

OWNER

LICENCED SURVEYOR